



Definition of having "Verified" a source

Source Detail for Name

Detail Information | Detail Text | Comments | Pictures

Source Name: Birth Certificate - State of Illinois

Enter the Details for this Source Citation. This is usually a page number or range.

Surety Level

- 4. Convincing Evidence
- 3. Almost Certain Conclusion
- 2. Probable Conclusion
- 1. Marginal Evidence
- 0. Have not decided yet

This Source has been Verified

Recorded Date: Today's Date

File ID:

Add this Detail to the Source Citation on Reports

Include this Citation on Reports

Buttons: Save, Cancel, Spell Check, Help

In the above view you will note to the right, the radial square for the source having been verified.

An explanation for this would be as follows; Verified means, in the source field, that "you" have checked the source and have verified that what is entered is correct as you know it. [You would not check this field if you personally have not viewed that source. i.e. you've copied something from another's database.]

It may also be used to Verify in the place name fields when there is a discrepancy in a city name that is no longer in the original county, or other location you have created in your database, and you have duplicate place names with different counties or states, etc.

Add / Edit Location

Preposition **Location (city, county, state/prov, country)**

in

Short Location Name (abbreviated version of above)

Notes:

Latitude and Longitude (optional)

Latitude **Longitude**

DDMMSS.xxx N/S DDDMMSS.xxx E/W

N W

Verified

Buttons: Save, Cancel, Help

That way when you go through and clean up the master list for locations you won't merge them or delete them by mistake and will know you have verified that the place existed at one time. You may also put the chronology of the location in the notes field if you have to make it clearer for later informational purposes.

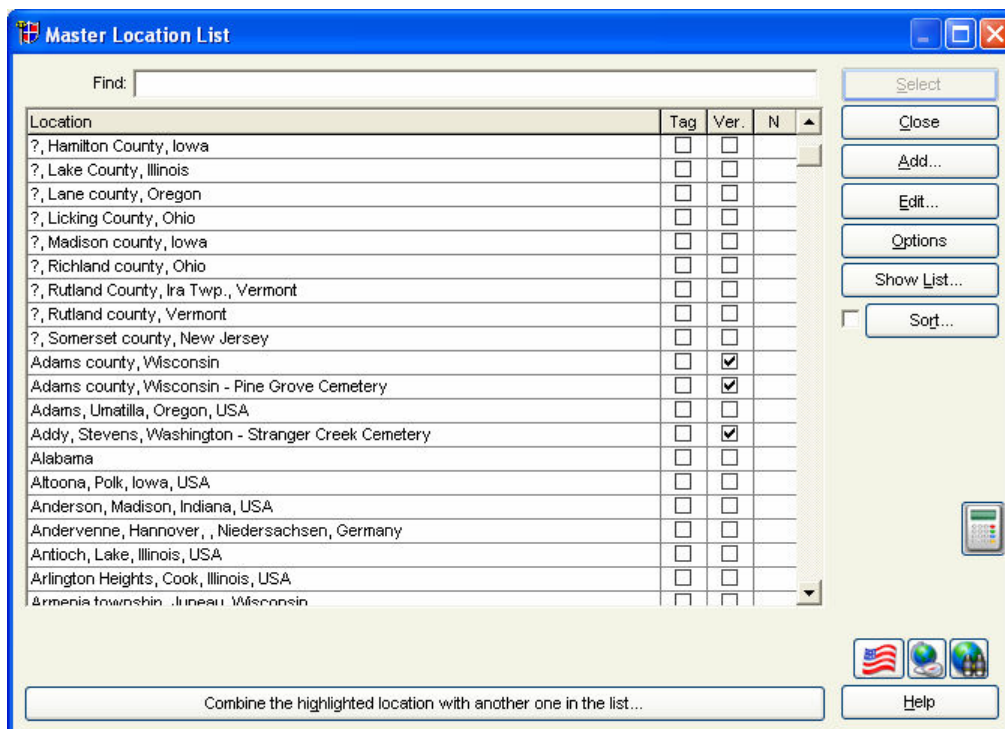

NOTE :

You will also notice the button titled - "Show List" to the right. I highly suggest that you check the list to see whom and where this location has been used in prior entries. This will then allow you to be completely sure you have "Verified" this for other entries.